

CUSTOMER PART No.

CUSTOMER

CAN ART STD.

DIE No.

ES05599

DESCRIPTION

3/4" x 2" x .125" THK. CHANNEL

PROPOSAL No.

S-7652

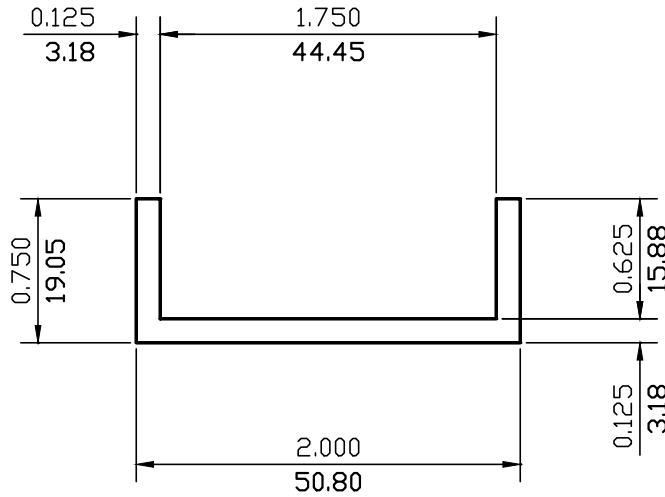

NOTE: BREAK ALL CORNERS WITH 0.015" (.38 MM) RADIUS UNLESS OTHERWISE NOTED. STANDARD TOLERANCES TO APPLY UNLESS OTHERWISE SPECIFIED.

WALL THICKNESS 0.125 (3.18) EXCEPT AS SHOWN

DATE	REV	DESCRIPTION	BY
EST.AREA	0.406	IN. ²	EST.AREA 262.098
EST.WT.	0.479	LBS./FT.	EST.WT. 0.713
EST.PER.	6.750	IN.	EST.PER. 171.450
OUT PER.		IN.	OUT PER.
C.C.D.	2.136	IN.	C.C.D. 54.254
FACTOR	14	FINISH	M/F
CKD BY		SCALE	1:1
		DWN BY	C.P.
		DATE	04/24/98

CAN ART

ALUMINUM EXTRUSION INC.

85 PARKSHORE DRIVE
BRAMPTON, ONT L6T 5M1
TEL. NO. (905) 791-1464
FAX NO. (905) 791-9151
E-MAIL: canart@canart.com

THIS DRAWING IS NOT NECESSARILY A COPY OF YOUR ORIGINAL. PLEASE APPROVE DIMENSIONS AND TOLERANCES INDICATED. CAN ART ASSUMES NO RESPONSIBILITY EITHER TECHNICAL OR LEGAL FOR HAVING THIS SHAPE MADE. THE CUSTOMER AGREES TO FULLY PROTECT CAN ART ALUMINUM FROM CLAIMS OF OTHERS RESULTING FROM THIS SHAPE.

SIGNED: _____ DATE: _____